

Description: LTE698-960/1710-2690MHzTNC

Series: ICEBLADE

PART NUMBER: ICEBLADELT

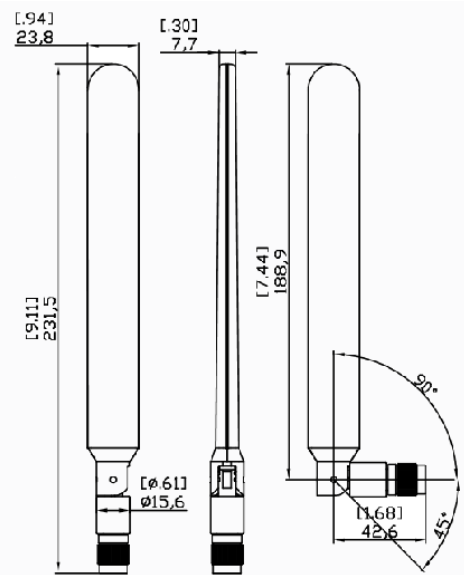
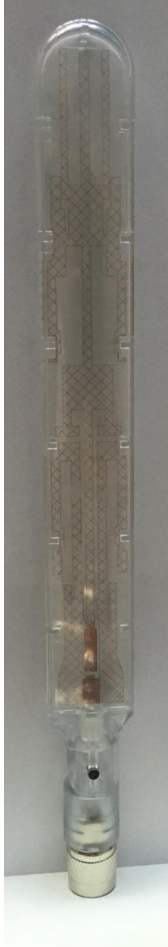

Features:

- Multi Band Swivel Mount Dipole
- Transparent radomes
- Length 213.5mm (straight)
- ICEBLADELT: TNC Male Connector

Applications:

- 4G LTE Radios
- Access Points,
- Gateways
- Routers
- Small Cell Base Stations
- Femto Cell

All dimensions are in mm / inches

Issue:1631P

In the effort to improve our products, we reserve the right to make changes judged to be necessary.

CONFIDENTIAL AND PROPRIETARY INFORMATION

This document contains confidential and proprietary information of Pulse Electronics, Inc. (Pulse) and is protected by copyright, trade secret and other state and federal laws. Its receipt or possession does not convey any rights to reproduce, disclose its contents, or to manufacture, use or sell anything it may describe. Reproduction, disclosure or use without specific written authorization of Pulse is strictly forbidden.

For more information:

Pulse Worldwide Headquarters
12220 World Trade Drive
San Diego, CA 92128
USA
Tel:1-858-674-8100

Pulse/Larsen Antennas
3611 NE 112th Ave
Vancouver, WA 98682
USA
Tel: 1-360-944-7551

Europe Headquarters
Pulse GmbH & Do, KG
Zeppelinstrasse 15
Herrenberg, Germany
Tel: 49 7032 7806 0

Pulse (Suzhou) Wireless Products Co, Inc.
99 Huo Ju Road(#29 Bldg,4th Phase
Suzhou New District
Jiangsu Province, Suzhou 215009 PR China
Tel: 86 512 6807 9998

Preliminary



Description: LTE698-960/1710-2690MHzTNC

Series: ICEBLADE

PART NUMBER: ICEBLADELT

ELECTRICAL SPECIFICATIONS

| | | |
|----------------------------------|-------------------|--------------|
| Frequency | 698-960&1710-2690 | MHz |
| Nominal Impedance | 50 | Ω |
| VSWR | 2.5:1 | |
| Average Efficiency(698-960MHz) | 40 | % |
| Average Efficiency(1710-2690MHz) | 57 | % |
| Peak Gain(698-960MHz) | 1.5 | dBi +/- 1 dB |
| Peak Gain(1710-2690MHz) | 2.5 | dBi +/- 1 dB |
| Polarization: | linear | |
| Power withstanding | 3 | W |
| Connector type | TNC | |

Issue:1631P

In the effort to improve our products, we reserve the right to make changes judged to be necessary.

CONFIDENTIAL AND PROPRIETARY INFORMATION

This document contains confidential and proprietary information of Pulse Electronics, Inc. (Pulse) and is protected by copyright, trade secret and other state and federal laws. Its receipt or possession does not convey any rights to reproduce, disclose its contents, or to manufacture, use or sell anything it may describe. Reproduction, disclosure or use without specific written authorization of Pulse is strictly forbidden.

Preliminary



Description: LTE698-960/1710-2690MHzTNC

Series: ICEBLADE

PART NUMBER: ICEBLADELT

MECHANICAL SPECIFICATIONS

| | |
|----------------------|---------------|
| Plastic radome | PC945A |
| Color | Clarity |
| Flammability(Radome) | UL94 V-0 |
| Weight | 45.4g |
| Positions | 0°, 45° & 90° |
| Overall length | 8.8 INCHES |
| Fixing system | ° ± 2 ° |
| Azimuth adjustment | ° ± 4° |
| Elevation adjustment | ° ± 4° |

ENVIRONMENTAL SPECIFICATIONS

| | |
|-----------------------|------------------------|
| Operating temperature | -30/+70° C |
| Temperature | |
| Stationary | -40/+85° C |
| Cyclic | Rate 5°C/min, 16 hours |
| Humidity | |
| Stationary | 95%@ 25° C |
| Cyclic | 12 hours |
| Salt mist | 96 hours |

Preliminary

Issue:1631P

In the effort to improve our products, we reserve the right to make changes judged to be necessary.

CONFIDENTIAL AND PROPRIETARY INFORMATION

This document contains confidential and proprietary information of Pulse Electronics, Inc. (Pulse) and is protected by copyright, trade secret and other state and federal laws. Its receipt or possession does not convey any rights to reproduce, disclose its contents, or to manufacture, use or sell anything it may describe. Reproduction, disclosure or use without specific written authorization of Pulse is strictly forbidden.



Description: LTE698-960/1710-2690MHzTNC

Series: ICEBLADE

PART NUMBER: ICEBLADELT

MECHANICAL DRAWING

| | A | B | C | D | E | F | G | | | | | | | | | | | | | | | | | | | | | | | | | | | | | | | | | | | | | | | | | | | | | | | | | | | | | | | | | | | | | | | |
|---|-----------------------------------|---|---|------------------|--|-----------------|--------------|--|------|------|--------------|--------------------|------|------|-----------|-------------------|----|----|--------------|------------------------------|-----------------|--------|--------------|----------------|-----|--------|--------------|------------------|------|------|--------------|----------------------|---|---|---------------|-------------------------|--|--|--|--|-----------------|------------|--------------|-----|------------------|--|--|--|--|-------------|--|--|--|--|-------------|--|--|--|--|------------|--|--|--|--|------------|--|--|--|--|--|
| MOI | Description | Reliability Test spec according to WIHS7.5.33 (Reliability Test Working Instruction) Default test standard is Test Standard A if no definition | <table border="1" style="width:100%; border-collapse: collapse;"> <tr> <th colspan="2">ROHS</th> <th>RE</th> <th>PPM<</th> <th>PPM<</th> <th>PPM<</th> <th>PPM<</th> <th>PPM<</th> <th>PPM<</th> <th>PPM<</th> </tr> <tr> <td>ITEM</td> <td>Col</td> <td>Hg</td> <td>Pb</td> <td>Cr</td> <td>Br</td> <td>PBB</td> <td>PBDE</td> <td>OTHERS</td> <td></td> </tr> <tr> <td></td> <td>100</td> <td>1000</td> <td>1000</td> <td>1000</td> <td>1000</td> <td>1000</td> <td>1000</td> <td></td> <td></td> </tr> </table> | ROHS | | RE | PPM< | PPM< | PPM< | PPM< | PPM< | PPM< | PPM< | ITEM | Col | Hg | Pb | Cr | Br | PBB | PBDE | OTHERS | | | 100 | 1000 | 1000 | 1000 | 1000 | 1000 | 1000 | | | | [.94] 23,8 | [.30] 7,7 | | | | | | | | | | | | | | | | | | | | | | | | | | | | | | | | | | |
| ROHS | | RE | PPM< | PPM< | PPM< | PPM< | PPM< | PPM< | PPM< | | | | | | | | | | | | | | | | | | | | | | | | | | | | | | | | | | | | | | | | | | | | | | | | | | | | | | | | | | | | | |
| ITEM | Col | Hg | Pb | Cr | Br | PBB | PBDE | OTHERS | | | | | | | | | | | | | | | | | | | | | | | | | | | | | | | | | | | | | | | | | | | | | | | | | | | | | | | | | | | | | | |
| | 100 | 1000 | 1000 | 1000 | 1000 | 1000 | 1000 | | | | | | | | | | | | | | | | | | | | | | | | | | | | | | | | | | | | | | | | | | | | | | | | | | | | | | | | | | | | | | | |
| 1 | A release | | | | [9.11] 231,5 | [7.44] 188,9 | | | | | | | | | | | | | | | | | | | | | | | | | | | | | | | | | | | | | | | | | | | | | | | | | | | | | | | | | | | | | | | | |
| | | | | | | | | | | | | | | | | | | | | | | | | | | | | | | | | | | | | | | | | | | | | | | | | | | | | | | | | | | | | | | | | | | | | | | |
| <p>NOTES: UNLESS OTHERWISE SPECIFIED</p> <p>1. INTERPRET THIS SPECIFICATION PER PULSE PQ: 7.004.000 AND STANDARDS REFERENCED THEREIN.</p> <p>ELECTRICAL SPECIFICATIONS:</p> <p>1. FREQ: MULTI BAND - 898-960/1710-2690 MHz 2. VSWR: MULTI BAND - 2.5:1 MAX 3. GAIN: 0 MIN-2 MAX dBi 4. POWER WITHSTANDING: 3W</p> <p>ENVIRONMENTAL:</p> <p>1. OPERATING TEMP: -40/+70 C° 2. VIBRATION: 5-500 Hz FREQ, MIL STD 810 G section 514.6 3. THERMAL SHOCK: 3 CYCLES, MIL-STD 810G Method 503.4 4. HUMIDITY: +30° @ 93% RH MIL-STD 810G Method 507.4 5. DROP TEST: 1 METER, 1 DROP, 1 PER AXIS.</p> | | | | | | | | | | | | | | | | | | | | | | | | | | | | | | | | | | | | | | | | | | | | | | | | | | | | | | | | | | | | | | | | | | | | | | |
| 5 | ITEM QTY. PART NUMBER DESCRIPTION | <table border="1" style="width:100%; border-collapse: collapse;"> <tr><td style="font-size: 8px;">8</td><td style="font-size: 8px;">1</td><td style="font-size: 8px;">043-3905.001</td><td style="font-size: 8px;">ICEBLADE Plate</td></tr> <tr><td style="font-size: 8px;">7</td><td style="font-size: 8px;">1</td><td style="font-size: 8px;">043-5091.001</td><td style="font-size: 8px;">W5090 Rubber White</td></tr> <tr><td style="font-size: 8px;">6</td><td style="font-size: 8px;">2</td><td style="font-size: 8px;">0020.0015</td><td style="font-size: 8px;">PIVOT PIN</td></tr> <tr><td style="font-size: 8px;">5</td><td style="font-size: 8px;">1</td><td style="font-size: 8px;">155-2252.001</td><td style="font-size: 8px;">ICE Blade TNC Cable Sub Assy</td></tr> <tr><td style="font-size: 8px;">4</td><td style="font-size: 8px;">1</td><td style="font-size: 8px;">043-3757.001</td><td style="font-size: 8px;">ICE Blade Base</td></tr> <tr><td style="font-size: 8px;">3</td><td style="font-size: 8px;">1</td><td style="font-size: 8px;">025-6123.001</td><td style="font-size: 8px;">ICE Blade WT FPC</td></tr> <tr><td style="font-size: 8px;">2</td><td style="font-size: 8px;">1</td><td style="font-size: 8px;">043-3756.001</td><td style="font-size: 8px;">ICE Blade Radome Top</td></tr> <tr><td style="font-size: 8px;">1</td><td style="font-size: 8px;">1</td><td style="font-size: 8px;">043-3755.001</td><td style="font-size: 8px;">ICE Blade Radome Swivel</td></tr> </table> | | | 8 | 1 | 043-3905.001 | ICEBLADE Plate | 7 | 1 | 043-5091.001 | W5090 Rubber White | 6 | 2 | 0020.0015 | PIVOT PIN | 5 | 1 | 155-2252.001 | ICE Blade TNC Cable Sub Assy | 4 | 1 | 043-3757.001 | ICE Blade Base | 3 | 1 | 025-6123.001 | ICE Blade WT FPC | 2 | 1 | 043-3756.001 | ICE Blade Radome Top | 1 | 1 | 043-3755.001 | ICE Blade Radome Swivel | <p>FUNCTIONAL CHARACTERISTICS KEY (Gpk requirement - Gpk)</p> <p>⚙ Process Capability Studies required (total pcs)</p> <p>📊 Dipping Statistical Process Control Required (total pcs)</p> <p>⚠ Critical dimension need to be measured, no Cpk requirement (total pcs)</p> | | | | | | | | | | | | | | | | | | | | | | | | | | | | | | | | | |
| 8 | 1 | 043-3905.001 | ICEBLADE Plate | | | | | | | | | | | | | | | | | | | | | | | | | | | | | | | | | | | | | | | | | | | | | | | | | | | | | | | | | | | | | | | | | | | |
| 7 | 1 | 043-5091.001 | W5090 Rubber White | | | | | | | | | | | | | | | | | | | | | | | | | | | | | | | | | | | | | | | | | | | | | | | | | | | | | | | | | | | | | | | | | | | |
| 6 | 2 | 0020.0015 | PIVOT PIN | | | | | | | | | | | | | | | | | | | | | | | | | | | | | | | | | | | | | | | | | | | | | | | | | | | | | | | | | | | | | | | | | | | |
| 5 | 1 | 155-2252.001 | ICE Blade TNC Cable Sub Assy | | | | | | | | | | | | | | | | | | | | | | | | | | | | | | | | | | | | | | | | | | | | | | | | | | | | | | | | | | | | | | | | | | | |
| 4 | 1 | 043-3757.001 | ICE Blade Base | | | | | | | | | | | | | | | | | | | | | | | | | | | | | | | | | | | | | | | | | | | | | | | | | | | | | | | | | | | | | | | | | | | |
| 3 | 1 | 025-6123.001 | ICE Blade WT FPC | | | | | | | | | | | | | | | | | | | | | | | | | | | | | | | | | | | | | | | | | | | | | | | | | | | | | | | | | | | | | | | | | | | |
| 2 | 1 | 043-3756.001 | ICE Blade Radome Top | | | | | | | | | | | | | | | | | | | | | | | | | | | | | | | | | | | | | | | | | | | | | | | | | | | | | | | | | | | | | | | | | | | |
| 1 | 1 | 043-3755.001 | ICE Blade Radome Swivel | | | | | | | | | | | | | | | | | | | | | | | | | | | | | | | | | | | | | | | | | | | | | | | | | | | | | | | | | | | | | | | | | | | |
| <p>Confidential This is a proprietary information of Pulse Suzhou. No reproduction/copying is allowed without permission.</p> | | | | | <p>PULSE (SUZHOU) WIRELESS PRODUCTS CO.,LTD.</p> <p>Pulse Electronics 99 HULIU RD, SUZHOU NEW DISTRICT 215099 P.R.CHINA WWW.SILICONRESEARCH.COM</p> <p>THIRD ANGLE PROJECTION</p> <p>SCALE: 1:1</p> <p>PRODUCT(S): ICEBLADELT</p> <p>ITEM: ICEBLADELT</p> | | | <table border="1" style="width:100%; border-collapse: collapse;"> <tr> <td>SHEET NUMBER</td> <td>1/1</td> <td></td> <td></td> <td></td> </tr> <tr> <td>GENERAL TOLERANCE</td> <td></td> <td></td> <td></td> <td></td> </tr> <tr> <td>CUSTOMER NUMBER</td> <td></td> <td></td> <td></td> <td></td> </tr> <tr> <td>DESIGN</td> <td>Jeanie Fei</td> <td>201524</td> <td></td> <td></td> </tr> <tr> <td>CHECKED</td> <td></td> <td></td> <td></td> <td></td> </tr> <tr> <td>APPROVED</td> <td></td> <td></td> <td></td> <td></td> </tr> <tr> <td>DOCUMENT NUMBER</td> <td>ICEBLADELT</td> <td>PART VERSION</td> <td>V01</td> <td>DOCUMENT VERSION</td> </tr> <tr> <td></td> <td></td> <td></td> <td></td> <td>10 20160719</td> </tr> <tr> <td></td> <td></td> <td></td> <td></td> <td>01 20151231</td> </tr> <tr> <td></td> <td></td> <td></td> <td></td> <td>Jeanie Fei</td> </tr> <tr> <td></td> <td></td> <td></td> <td></td> <td>Jeanie Fei</td> </tr> <tr> <td></td> <td></td> <td></td> <td></td> <td></td> </tr> </table> | | | SHEET NUMBER | 1/1 | | | | GENERAL TOLERANCE | | | | | CUSTOMER NUMBER | | | | | DESIGN | Jeanie Fei | 201524 | | | CHECKED | | | | | APPROVED | | | | | DOCUMENT NUMBER | ICEBLADELT | PART VERSION | V01 | DOCUMENT VERSION | | | | | 10 20160719 | | | | | 01 20151231 | | | | | Jeanie Fei | | | | | Jeanie Fei | | | | | |
| SHEET NUMBER | 1/1 | | | | | | | | | | | | | | | | | | | | | | | | | | | | | | | | | | | | | | | | | | | | | | | | | | | | | | | | | | | | | | | | | | | | | |
| GENERAL TOLERANCE | | | | | | | | | | | | | | | | | | | | | | | | | | | | | | | | | | | | | | | | | | | | | | | | | | | | | | | | | | | | | | | | | | | | | | |
| CUSTOMER NUMBER | | | | | | | | | | | | | | | | | | | | | | | | | | | | | | | | | | | | | | | | | | | | | | | | | | | | | | | | | | | | | | | | | | | | | | |
| DESIGN | Jeanie Fei | 201524 | | | | | | | | | | | | | | | | | | | | | | | | | | | | | | | | | | | | | | | | | | | | | | | | | | | | | | | | | | | | | | | | | | | | |
| CHECKED | | | | | | | | | | | | | | | | | | | | | | | | | | | | | | | | | | | | | | | | | | | | | | | | | | | | | | | | | | | | | | | | | | | | | | |
| APPROVED | | | | | | | | | | | | | | | | | | | | | | | | | | | | | | | | | | | | | | | | | | | | | | | | | | | | | | | | | | | | | | | | | | | | | | |
| DOCUMENT NUMBER | ICEBLADELT | PART VERSION | V01 | DOCUMENT VERSION | | | | | | | | | | | | | | | | | | | | | | | | | | | | | | | | | | | | | | | | | | | | | | | | | | | | | | | | | | | | | | | | | | |
| | | | | 10 20160719 | | | | | | | | | | | | | | | | | | | | | | | | | | | | | | | | | | | | | | | | | | | | | | | | | | | | | | | | | | | | | | | | | | |
| | | | | 01 20151231 | | | | | | | | | | | | | | | | | | | | | | | | | | | | | | | | | | | | | | | | | | | | | | | | | | | | | | | | | | | | | | | | | | |
| | | | | Jeanie Fei | | | | | | | | | | | | | | | | | | | | | | | | | | | | | | | | | | | | | | | | | | | | | | | | | | | | | | | | | | | | | | | | | | |
| | | | | Jeanie Fei | | | | | | | | | | | | | | | | | | | | | | | | | | | | | | | | | | | | | | | | | | | | | | | | | | | | | | | | | | | | | | | | | | |
| | | | | | | | | | | | | | | | | | | | | | | | | | | | | | | | | | | | | | | | | | | | | | | | | | | | | | | | | | | | | | | | | | | | | | | |

Issue:1631P

In the effort to improve our products, we reserve the right to make changes judged to be necessary.

CONFIDENTIAL AND PROPRIETARY INFORMATION

This document contains confidential and proprietary information of Pulse Electronics, Inc. (Pulse) and is protected by copyright, trade secret and other state and federal laws. Its receipt or possession does not convey any rights to reproduce, disclose its contents, or to manufacture, use or sell anything it may describe. Reproduction, disclosure or use without specific written authorization of Pulse is strictly forbidden.

Preliminary



Description: LTE698-960/1710-2690MHzTNC

Series: ICEBLADE

PART NUMBER: ICEBLADELT

OTHER SPECIFICATIONS

VSWR

VSWR vs Frequency
IceBladeLT measured in PSU

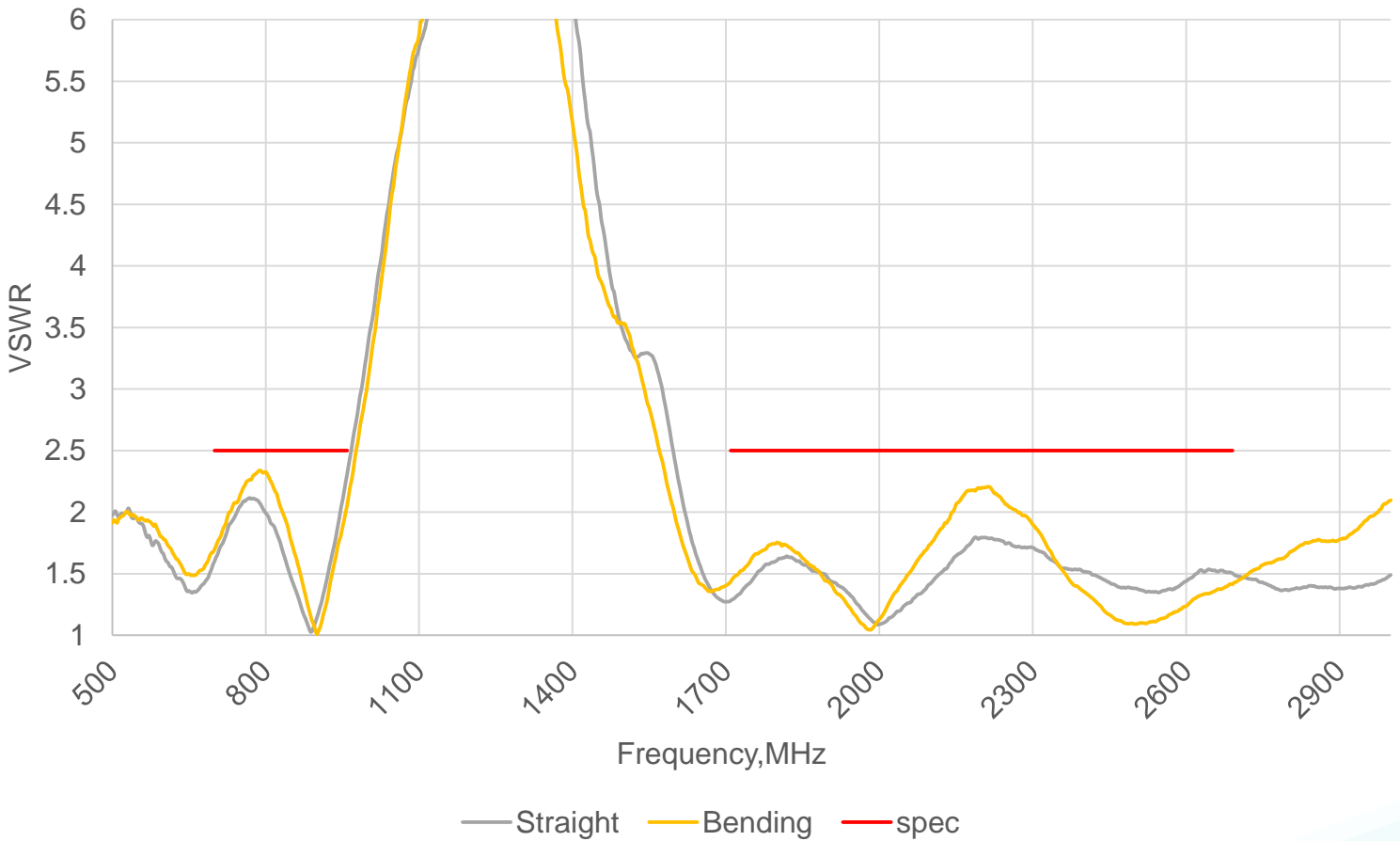

Preliminary

Issue:1631P

In the effort to improve our products, we reserve the right to make changes judged to be necessary.

CONFIDENTIAL AND PROPRIETARY INFORMATION

This document contains confidential and proprietary information of Pulse Electronics, Inc. (Pulse) and is protected by copyright, trade secret and other state and federal laws. Its receipt or possession does not convey any rights to reproduce, disclose its contents, or to manufacture, use or sell anything it may describe. Reproduction, disclosure or use without specific written authorization of Pulse is strictly forbidden.



Description: LTE698-960/1710-2690MHzTNC

Series: ICEBLADE

PART NUMBER: ICEBLADELT

OTHER SPECIFICATIONS

Efficiency

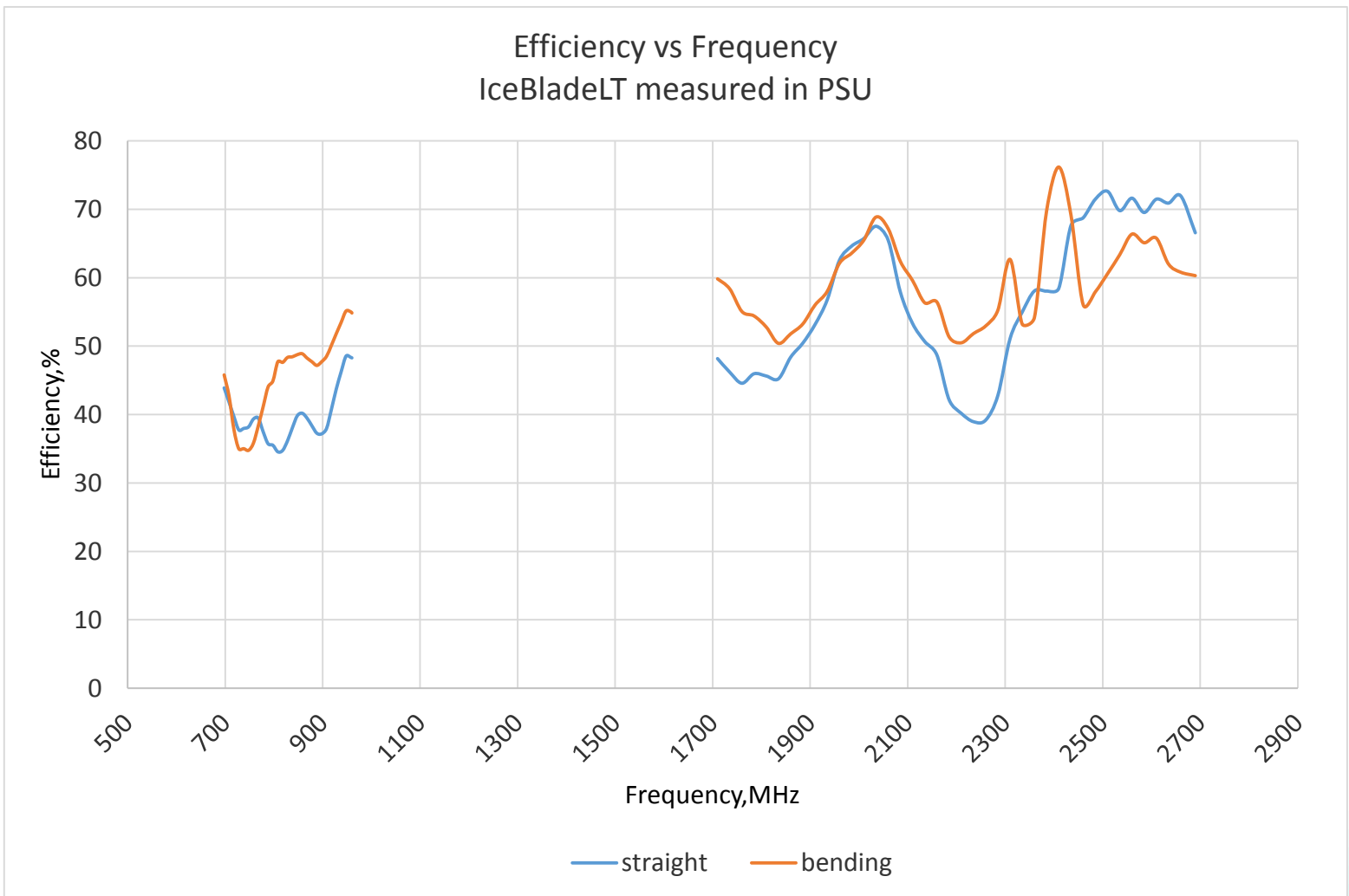

Preliminary

Issue:1631P

In the effort to improve our products, we reserve the right to make changes judged to be necessary.

CONFIDENTIAL AND PROPRIETARY INFORMATION

This document contains confidential and proprietary information of Pulse Electronics, Inc. (Pulse) and is protected by copyright, trade secret and other state and federal laws. Its receipt or possession does not convey any rights to reproduce, disclose its contents, or to manufacture, use or sell anything it may describe. Reproduction, disclosure or use without specific written authorization of Pulse is strictly forbidden.



Description: LTE698-960/1710-2690MHzTNC

Series: ICEBLADE

PART NUMBER: ICEBLADELT

OTHER SPECIFICATIONS

Peak Gain

Peak Gain vs Frequency
IceBladeLT measured in PSU

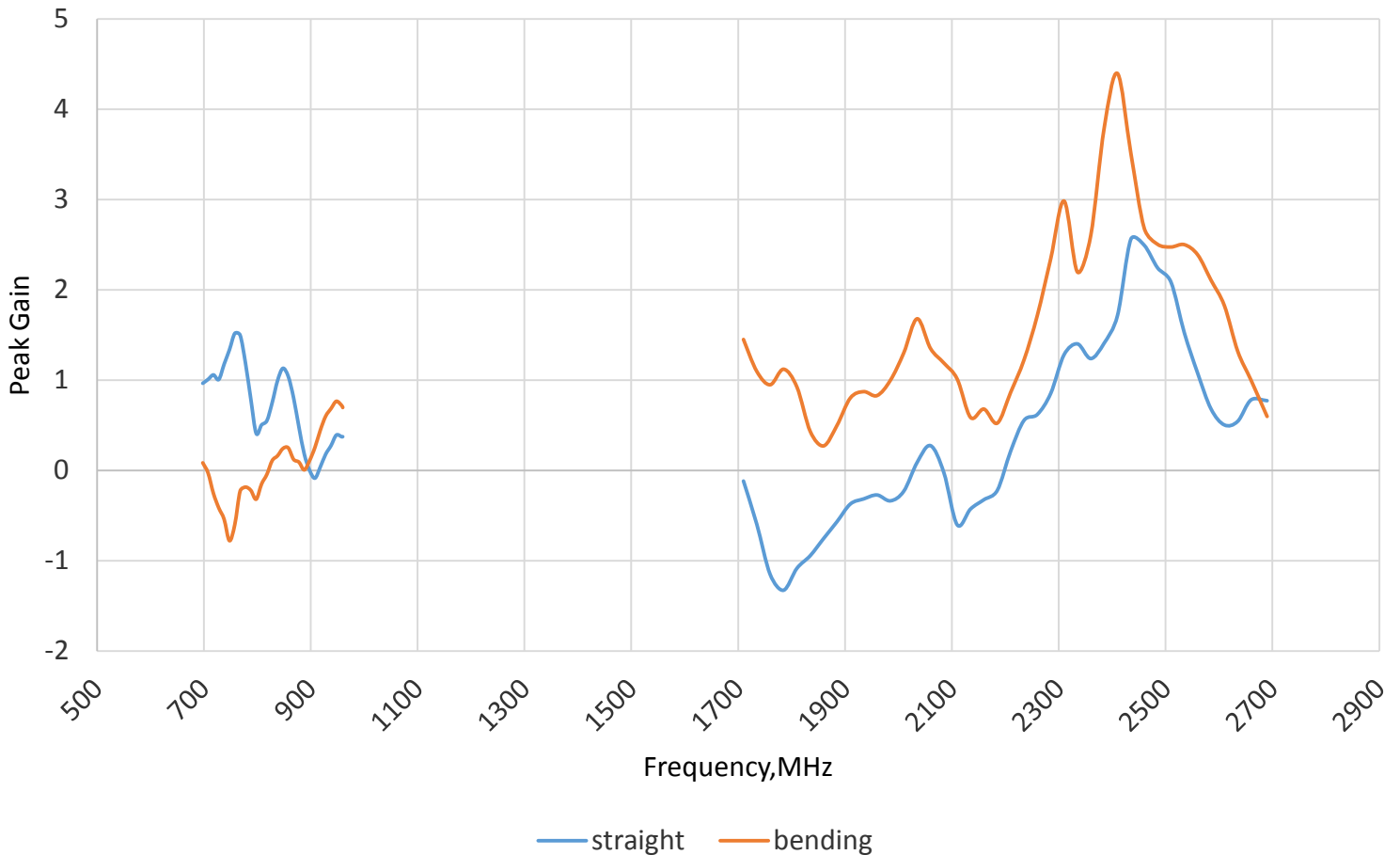

Preliminary

Issue:1631P

In the effort to improve our products, we reserve the right to make changes judged to be necessary.

CONFIDENTIAL AND PROPRIETARY INFORMATION

This document contains confidential and proprietary information of Pulse Electronics, Inc. (Pulse) and is protected by copyright, trade secret and other state and federal laws. Its receipt or possession does not convey any rights to reproduce, disclose its contents, or to manufacture, use or sell anything it may describe. Reproduction, disclosure or use without specific written authorization of Pulse is strictly forbidden.



Description: LTE698-960/1710-2690MHzTNC

Series: ICEBLADE

PART NUMBER: ICEBLADELT

OTHER SPECIFICATIONS

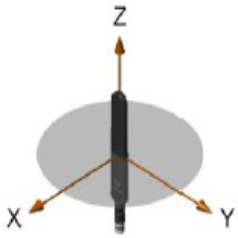

Gain Plots

XY Plane

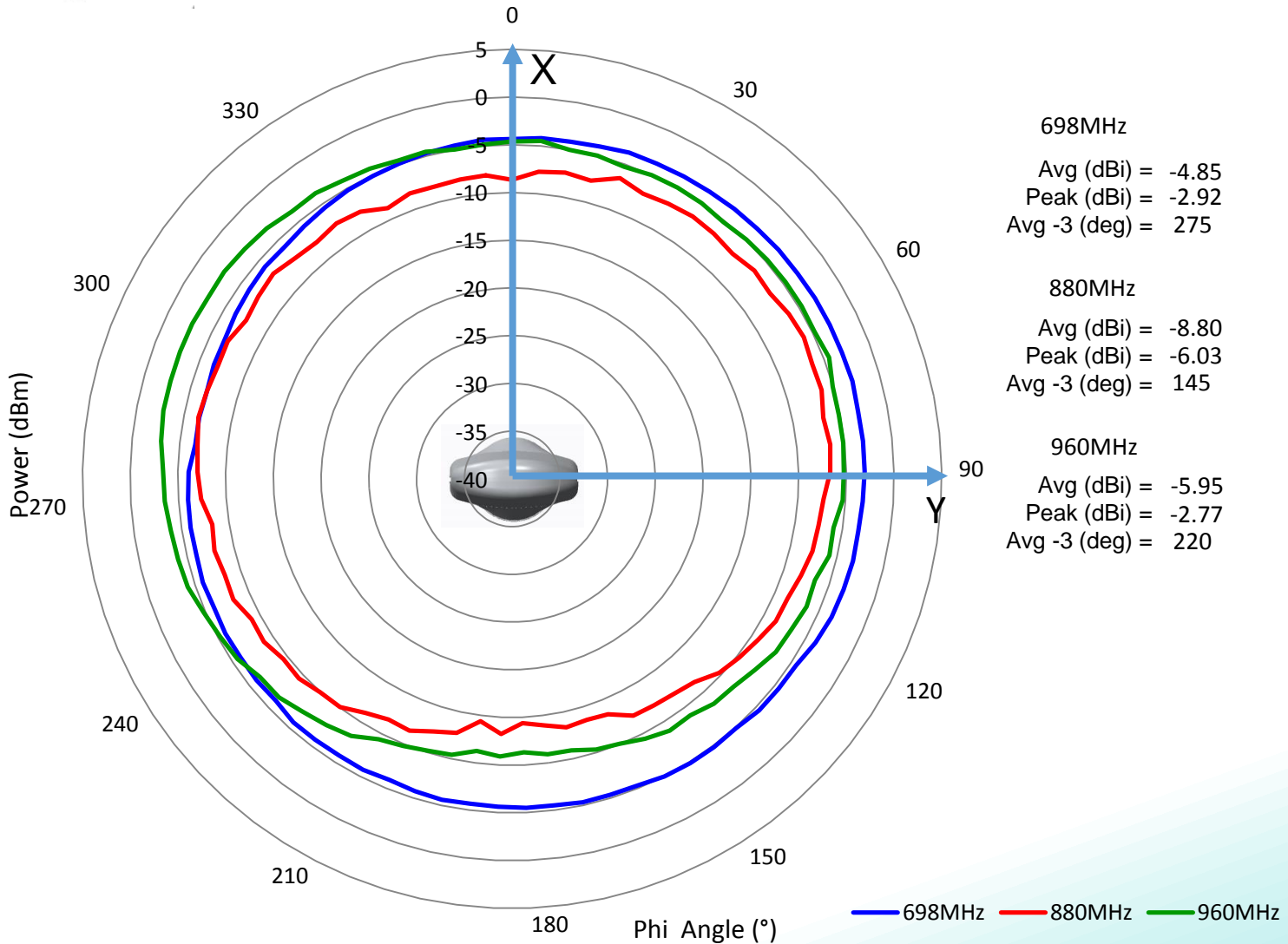

Preliminary

Issue:1631P

In the effort to improve our products, we reserve the right to make changes judged to be necessary.

CONFIDENTIAL AND PROPRIETARY INFORMATION

This document contains confidential and proprietary information of Pulse Electronics, Inc. (Pulse) and is protected by copyright, trade secret and other state and federal laws. Its receipt or possession does not convey any rights to reproduce, disclose its contents, or to manufacture, use or sell anything it may describe. Reproduction, disclosure or use without specific written authorization of Pulse is strictly forbidden.



Description: LTE698-960/1710-2690MHzTNC

Series: ICEBLADE

PART NUMBER: ICEBLADELT

OTHER SPECIFICATIONS

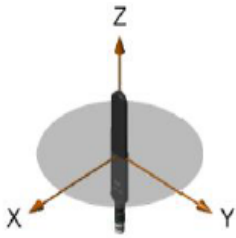

Gain Plots

ZX Plane

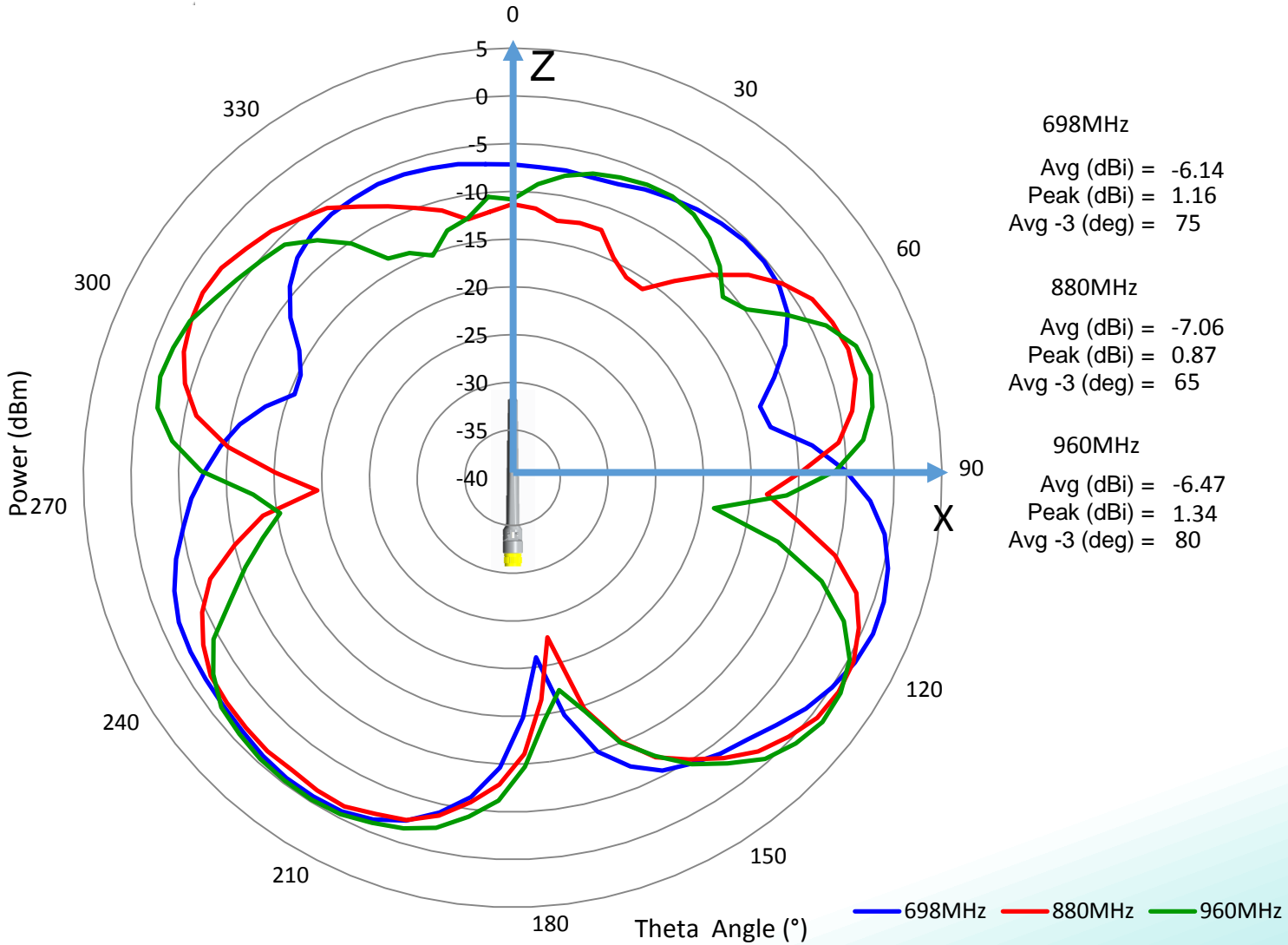

Preliminary

Issue:1631P

In the effort to improve our products, we reserve the right to make changes judged to be necessary.
CONFIDENTIAL AND PROPRIETARY INFORMATION

This document contains confidential and proprietary information of Pulse Electronics, Inc. (Pulse) and is protected by copyright, trade secret and other state and federal laws. Its receipt or possession does not convey any rights to reproduce, disclose its contents, or to manufacture, use or sell anything it may describe. Reproduction, disclosure or use without specific written authorization of Pulse is strictly forbidden.



Description: LTE698-960/1710-2690MHzTNC

Series: ICEBLADE

PART NUMBER: ICEBLADELT

OTHER SPECIFICATIONS

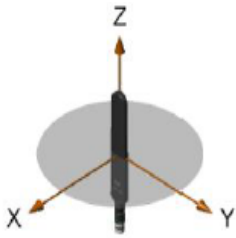

Gain Plots

YZ Plane

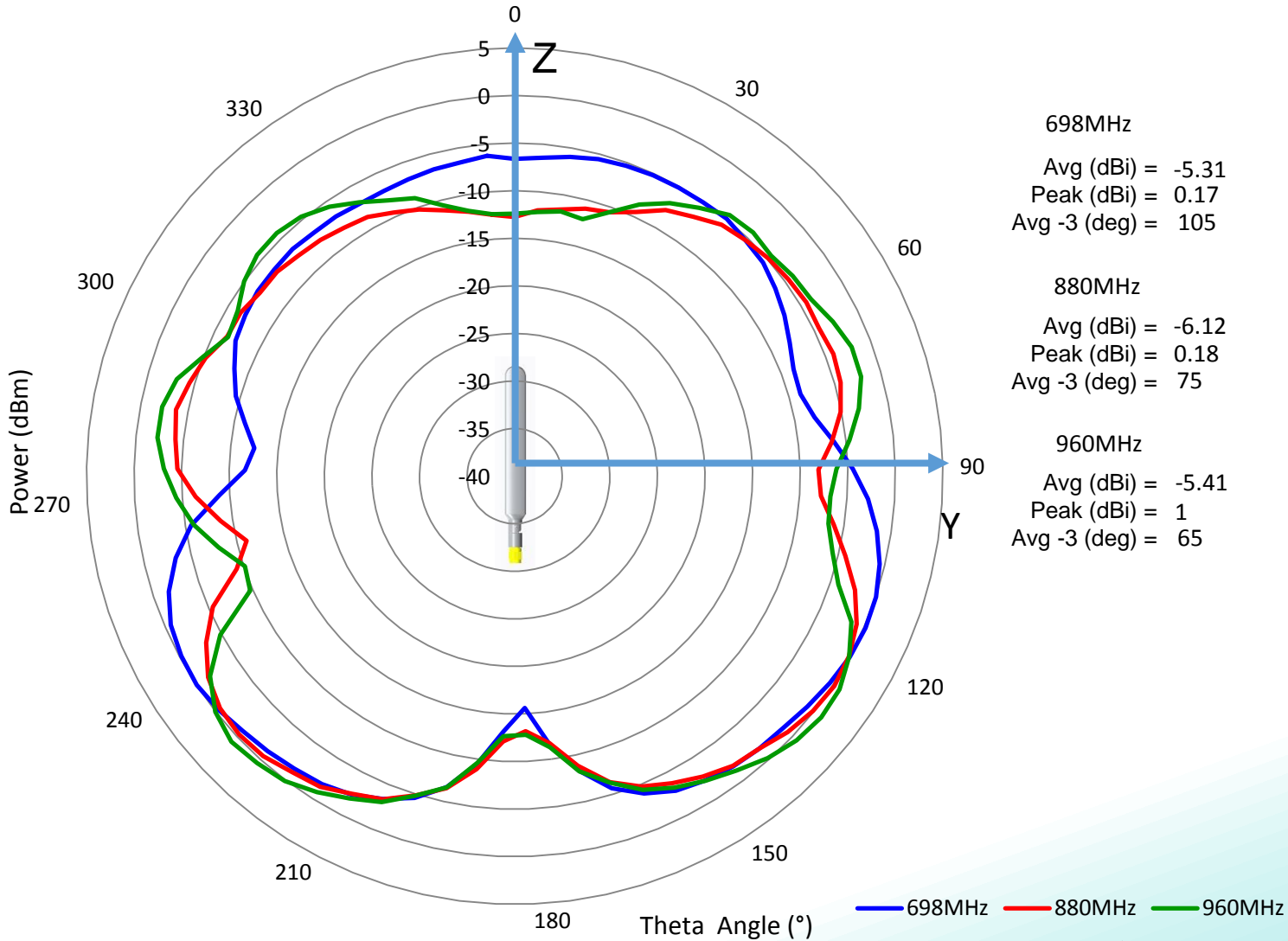

Preliminary

Issue:1631P

In the effort to improve our products, we reserve the right to make changes judged to be necessary.

CONFIDENTIAL AND PROPRIETARY INFORMATION

This document contains confidential and proprietary information of Pulse Electronics, Inc. (Pulse) and is protected by copyright, trade secret and other state and federal laws. Its receipt or possession does not convey any rights to reproduce, disclose its contents, or to manufacture, use or sell anything it may describe. Reproduction, disclosure or use without specific written authorization of Pulse is strictly forbidden.



Description: LTE698-960/1710-2690MHzTNC

Series: ICEBLADE

PART NUMBER: ICEBLADELT

OTHER SPECIFICATIONS

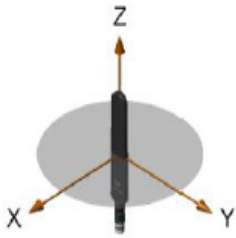

Gain Plots

XY Plane

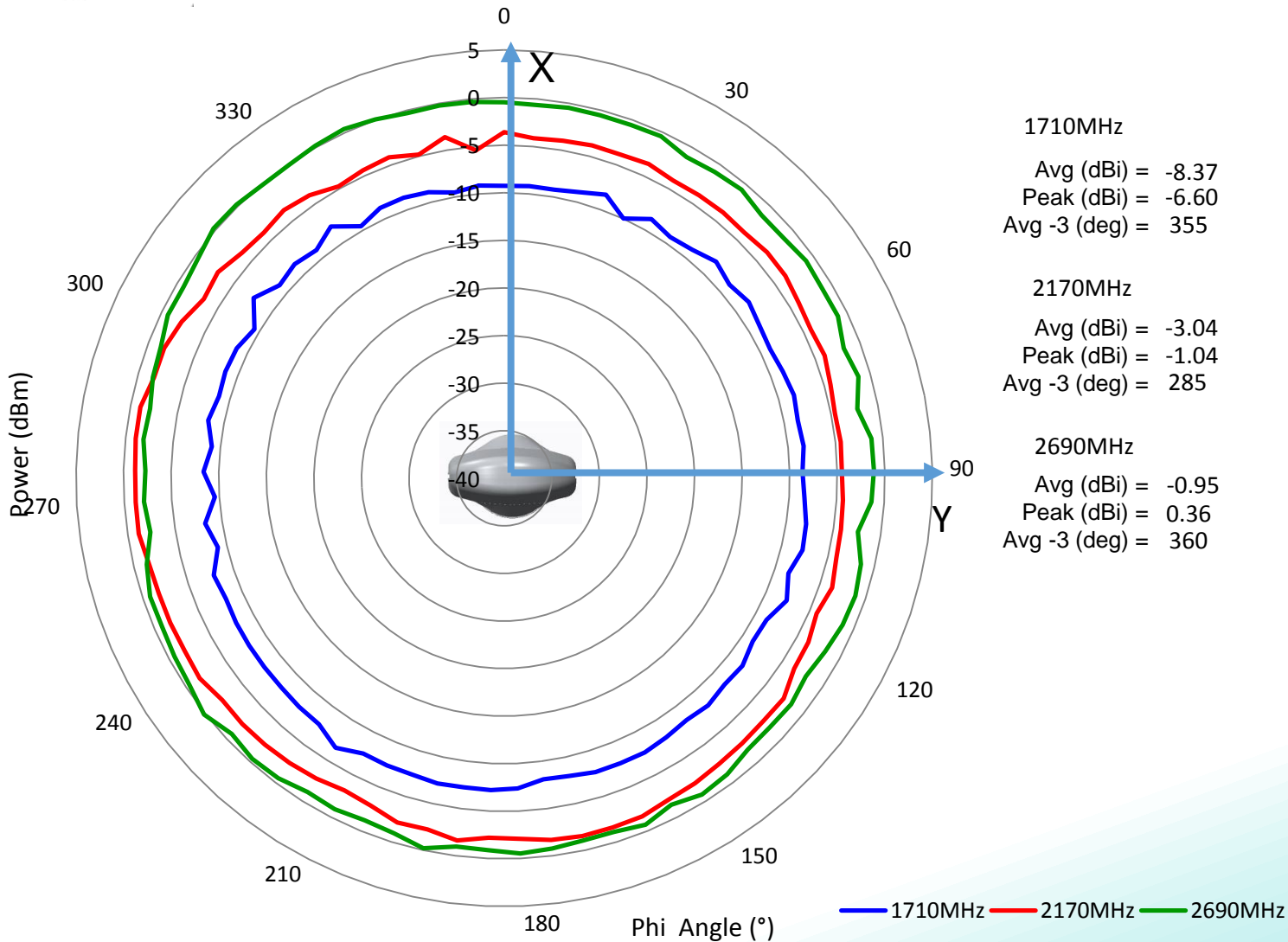

Preliminary

Issue:1631P

In the effort to improve our products, we reserve the right to make changes judged to be necessary.

CONFIDENTIAL AND PROPRIETARY INFORMATION

This document contains confidential and proprietary information of Pulse Electronics, Inc. (Pulse) and is protected by copyright, trade secret and other state and federal laws. Its receipt or possession does not convey any rights to reproduce, disclose its contents, or to manufacture, use or sell anything it may describe. Reproduction, disclosure or use without specific written authorization of Pulse is strictly forbidden.



Description: LTE698-960/1710-2690MHzTNC

Series: ICEBLADE

PART NUMBER: ICEBLADELT

OTHER SPECIFICATIONS

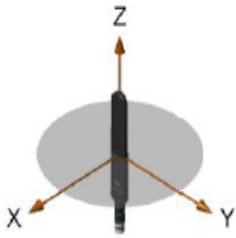

Gain Plots

ZX Plane

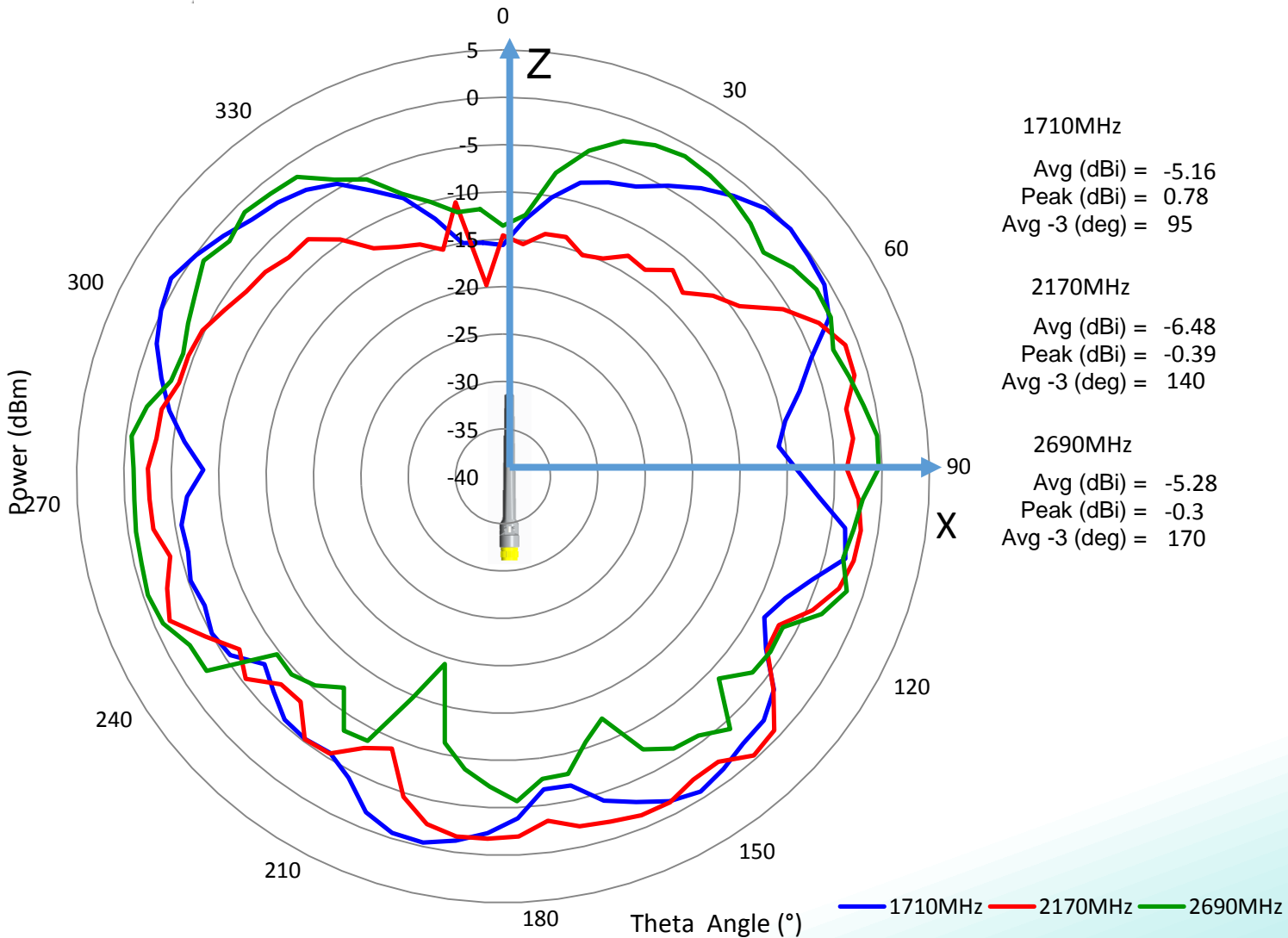

Preliminary

Issue:1631P

In the effort to improve our products, we reserve the right to make changes judged to be necessary.
CONFIDENTIAL AND PROPRIETARY INFORMATION

This document contains confidential and proprietary information of Pulse Electronics, Inc. (Pulse) and is protected by copyright, trade secret and other state and federal laws. Its receipt or possession does not convey any rights to reproduce, disclose its contents, or to manufacture, use or sell anything it may describe. Reproduction, disclosure or use without specific written authorization of Pulse is strictly forbidden.



Description: LTE698-960/1710-2690MHzTNC

Series: ICEBLADE

PART NUMBER: ICEBLADELT

OTHER SPECIFICATIONS

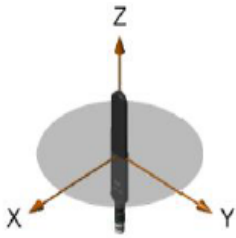

Gain Plots

YZ Plane

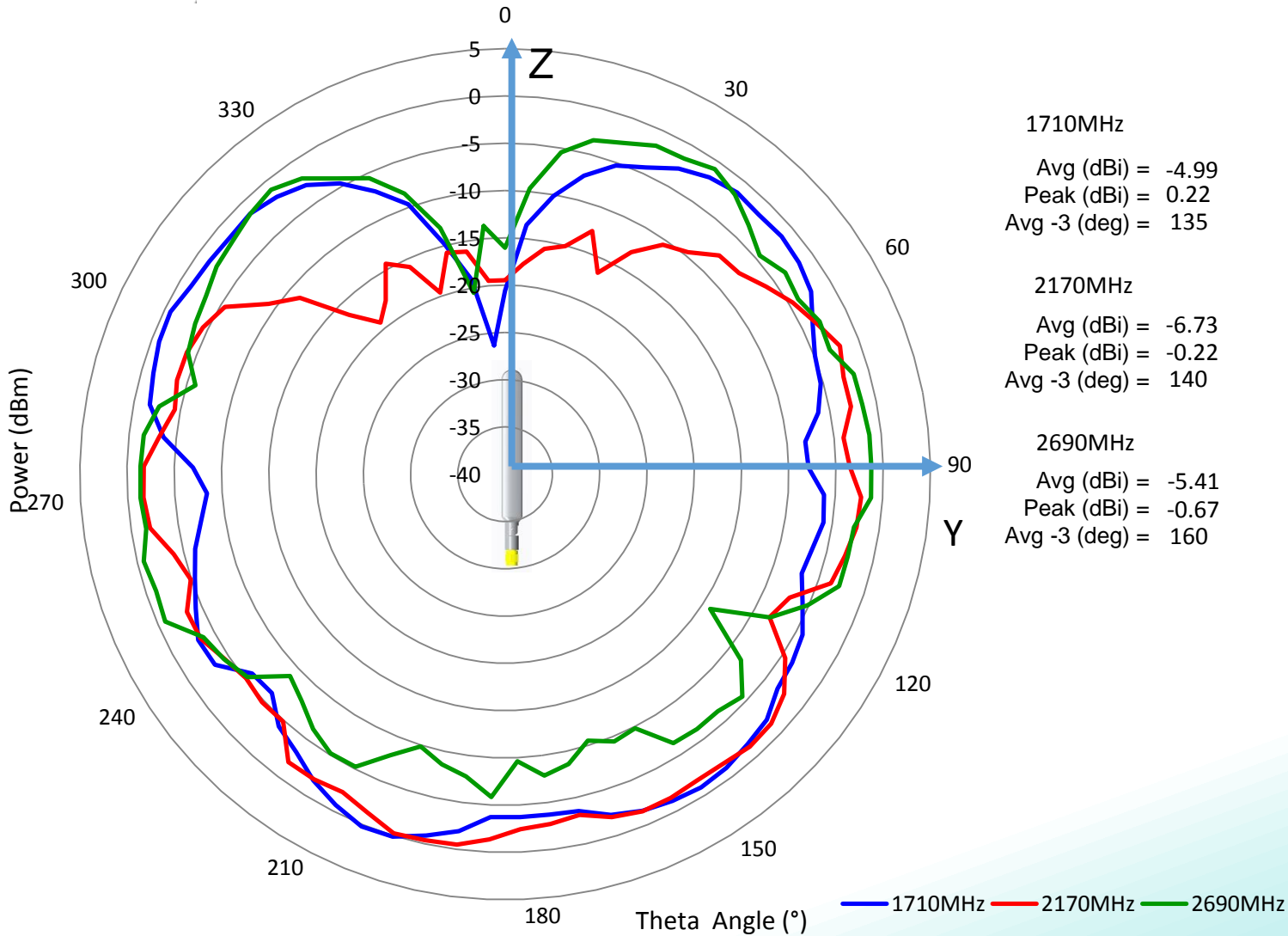

Preliminary

Issue:1631P

In the effort to improve our products, we reserve the right to make changes judged to be necessary.
CONFIDENTIAL AND PROPRIETARY INFORMATION

This document contains confidential and proprietary information of Pulse Electronics, Inc. (Pulse) and is protected by copyright, trade secret and other state and federal laws. Its receipt or possession does not convey any rights to reproduce, disclose its contents, or to manufacture, use or sell anything it may describe. Reproduction, disclosure or use without specific written authorization of Pulse is strictly forbidden.



Description: LTE698-960/1710-2690MHzTNC

Series: ICEBLADE

PART NUMBER: ICEBLADELT

PACKAGING

Pack each antenna into PE bag, 100 antenna in one box

Issue:1631P

In the effort to improve our products, we reserve the right to make changes judged to be necessary.

CONFIDENTIAL AND PROPRIETARY INFORMATION

This document contains confidential and proprietary information of Pulse Electronics, Inc. (Pulse) and is protected by copyright, trade secret and other state and federal laws. Its receipt or possession does not convey any rights to reproduce, disclose its contents, or to manufacture, use or sell anything it may describe. Reproduction, disclosure or use without specific written authorization of Pulse is strictly forbidden.

Preliminary

